

INITIAL RECEIPT

United States Department of the Interior
Bureau of Land Management
 DIV OF LANDS, MINRLS & ENERGY
 ONE N CENTRAL AVE
 PHOENIX, AZ 85004 -4427
 Phone: 602-417-9200

Receipt

No: 4788247

Transaction #: 4915319	
Date of Transaction: 08/24/2020	
CUSTOMER:	
DOUGLAS MILLER 1111 E BROWN RD APT 190 MESA, AZ 85203-4966 US	

LINE #	QTY	DESCRIPTION	REMARKS	UNIT PRICE	TOTAL
1	1.00	LOCATABLE MINERALS / MINING CLAIMS- NEW, UNADJUD, ONE OR MORE AUTH NOS / NEW MINING CLAIM PROCESSING FEE CASES: AMC460862/\$20.00		- n/a -	20.00
2	1.00	LOCATABLE MINERALS / MINING CLAIMS- NEW, UNADJUD, ONE OR MORE AUTH NOS / NEW MINING CLAIMS LOCATION FEE CASES: AMC460862/\$40.00		- n/a -	40.00
3	1.00	LOCATABLE MINERALS / MINING CLAIMS- NEW, UNADJUD, ONE OR MORE AUTH NOS / NEW MINING CLAIMS MAINTENANCE FEE CASES: AMC460862/\$165.00		- n/a -	165.00
4	1.00	OVERPAYMENT / OVERPAYMENT OF FEES / OVERPAYMENT OF \$1.00 OR MORE		15.00	15.00
TOTAL:					\$240.00

PAYMENT INFORMATION			
1	AMOUNT:	240.00	POSTMARKED: N/A
	TYPE:	CHECK	RECEIVED: 08/24/2020
	CHECK NO:	000247432	
	NAME:	MILLER, DOUGLAS 1111 E BROWN RD APT 190 MESA AZ 85203-4966 US	

REMARKS

This receipt was generated by the automated BLM Collections and Billing System and is a paper representation of a portion of the official electronic record contained therein.

CORRESPONDENCE

TRANSFERS

MAINTENANCE FEES
WAIVERS
POL/NOI

MISCELLANEOUS

NOTICE OF INTENTION TO HOLD MINING CLAIMS/SITES
page 2

BLM
Date
Stamp

2020 AUG 24 A 8:27
PHOENIX, ARIZONA

RECEIVED
BLM AZ STATE OFFICE

1. State of Arizona, County of Maricopa
2. I (Name) Douglas W. Miller
3. Reside at (Address) 1111 E. Brown Rd. # 190

City Mesa County Maricopa State AZ Zip 85203 being duly sworn, depose and say that I am a citizen of the United States, more than eighteen years of age, that all of the facts set forth in this notice, subject to the provisions and penalties of 18 U.S.C. 1001 pertaining to the filing of false, fictitious, or fraudulent statements with the United States, are true and correct according to the best of my knowledge, information and belief.

4. Owner's name and address (If not shown in Items 1-3 above). _____

5. Dated: 08/18/20 Signature: Douglas W. Miller

Bureau of Land Management
Arizona State Office

<https://www.blm.gov/arizona>

No. of Claims: _____ x \$15 _____
Check No: _____ Init. _____
Receipt No.: _____
For BLM Use Only

Form: MCF110
Revised Oct 2018
Page 2 of 2

**LOCATION NOTICES
AMENDMENTS
STATUS SHEET
GEO REPORT/MTP**

MINING CLAIM STATUS REPORT - Assessment Year 2020

Data Entered: _____

MTP Checked By: _____

GEO Checked By: _____

LEAD SERIAL NUMBER: AMC 460862 thru AMC _____

NUMBER OF CLAIMS & TYPE:

CHARGES:

LODE
1
PLACER

ASSOCIATION PLACER

MILL SITE

TUNNEL SITE

Processing Fee @ \$20 = \$ 20
Location Fee @ \$40 = \$ 40
Maintenance Fee @ \$165 = \$ 165
Add'l Maint Fee for Assoc Placer = \$ _____
SUBTOTAL \$ _____

TOTAL ACREAGE: _____ Per Claim
(Placer Only)

over payment Other Fees \$ 15
Other Fees \$ _____

NUMBER OF LOCATORS: _____

TOTAL \$ 275
Total \$240

DOCUMENTS RECEIVED VIA: Over-the-Counter [] Mail [] **TIMELY FILED:** Yes [] No []

LEGAL DESCRIPTION: T 13N R 1W SEC 16
T _____ R _____ SEC _____
T _____ R _____ SEC _____
T _____ R _____ SEC _____
T _____ R _____ SEC _____

BLM [] FOREST SERVICE [] _____ SUBJ TO PL 359: Yes [] No []
WILDERNESS AREA [] _____

AMC460862

SPLIT ESTATE: N/A [] SX [] PX [] OTHER [] _____
SRHA [] Was proper Notice filed if located on SHRA Land? Yes [] No []

RECONVEYED MINERALS ON BLM LAND REQUIRE OPENING ORDER FROM 1944 TO 1993:
Open to Entry On _____ N/A []

COMMENTS/STATUS: VOID [] PARTIALLY VOID [] PVT MINERALS [] WITHDRAWN LANDS []
OTHER [] _____

Backside of NOI form submitted only, along with Supplemental Attachment Sheet. No fees included.

[] Claimant acknowledges that portions of the following claim(s) site(s) may be void or voidable.

Printed Name of Claimant _____ Signature of Claimant _____

*****FINAL ADJUDICATION*****

DATE _____ INITIALS _____

LOCATION NOTICE FOR PLACER MINING CLAIM

Amendment BLM Serial # _____

NOTICE IS HEREBY GIVEN that the BAEKGAARD
Douglas W. placer mining claim has been located by
Douglas W. Miller whose current mailing
address is 1111 E. Brown Rd. #190
Mesa, AZ. 85203

RECEIVED
BLM AZ STATE OFFICE
2020 AUG 24 A 8:24
PHOENIX, ARIZONA
BLM
Date
Stamp

The general course of this claim is East → West and it is situated in Yavapai
County, Arizona. This claim is 1320^{ft} feet in length and 660^{ft} feet in width.

20 Total Claim Acreage. This claim runs from the location monument on which this location notice is
posted at the N.E. corner of the claim approximately 1320 feet in a Westerly direction to the
N.W. end line and 660 feet in a Southerly direction to the S. E.W. end line. This claim is
marked by four monuments, one at each corner of the claim.

The location monument on which this notice is posted is situated within Section 16, Township
13 N, Range 01 W, Gila Salt River Base and Meridian, Arizona. This claim encompasses
portions of the following legal subdivision(s) if located by legal subdivision or the following quarter section(s),
section(s), Township(s) and Range(s) none
_____, Gila Salt River Base and Meridian, Arizona.

The locality of this claim with reference to some natural object or permanent monument and additional information
(if any) concerning its locality are as follows: none

_____ The above information is shown on the attached map.

DATED AND POSTED on the ground this 25th day of August, 2020

LOCATOR(s) AGENT

Print Name(s) Douglas W. Miller
Signature(s) Douglas W. Miller

Form MCF102
Revised Oct 2018

AMC460862

MINING CLAIM MAP

Lode () Placer (✓)
Millsite ()

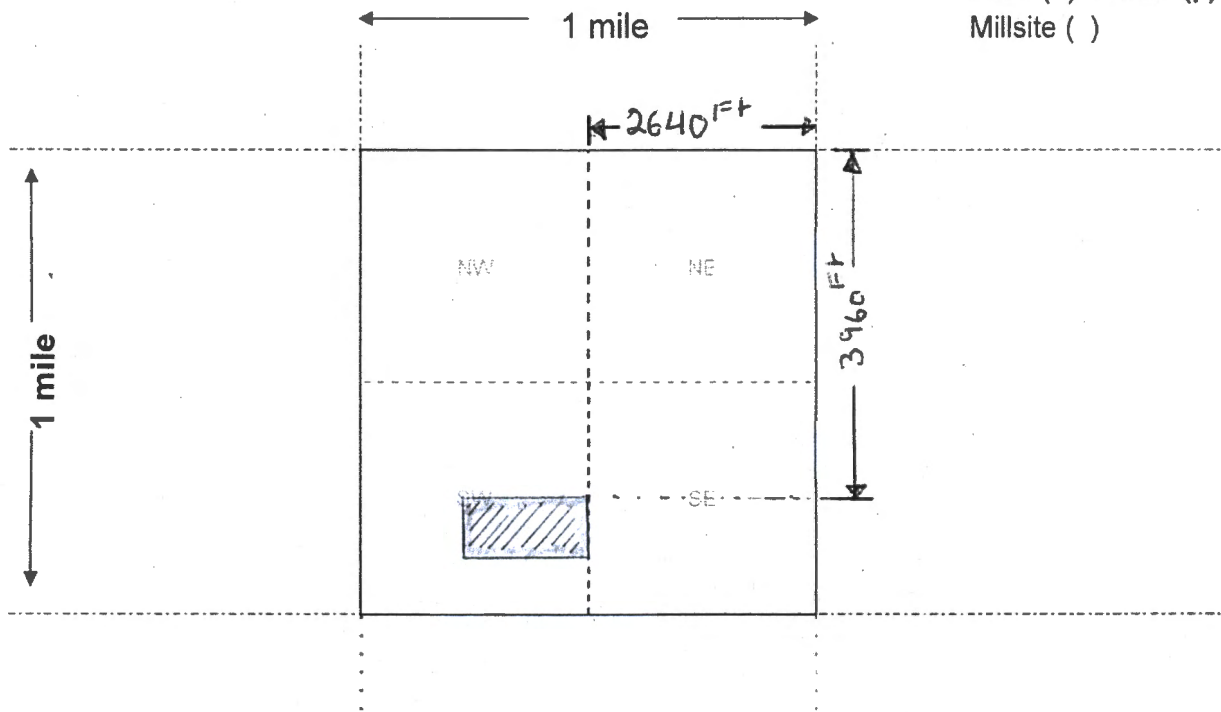

AMC460862

Scale: 1" = 2000 feet



- The above map depicts the BAEKGAARD mining claim, which is located in Section (s) 16, Township 13 N, Range 01 W, Gila and Salt River Base and Meridian, Yavapai County, Arizona. Total claim acreage is 20
- The type of corner and location monuments used are as follows: 4 x 4 Redwood posts, with metal tags.
- The bearings and distances in degrees and feet between claim corners and to a public land survey monument are as depicted on the map.
- If the claim is a placer or millsite claim with exterior limits conforming to legal subdivisions of the public survey, provide a legal description of the claim n/a

PHOENIX, ARIZONA
2020 AUG 24 A 8:27
BLM AT7700000 OFFICE
RECEIVED

Form MCR100a
Revised Oct 2018

AMC460862

RECEIVED
BLM AZ STATE OFFICE
SWSW
2020 AUG 24 A 8:27

PHOENIX, ARIZONA

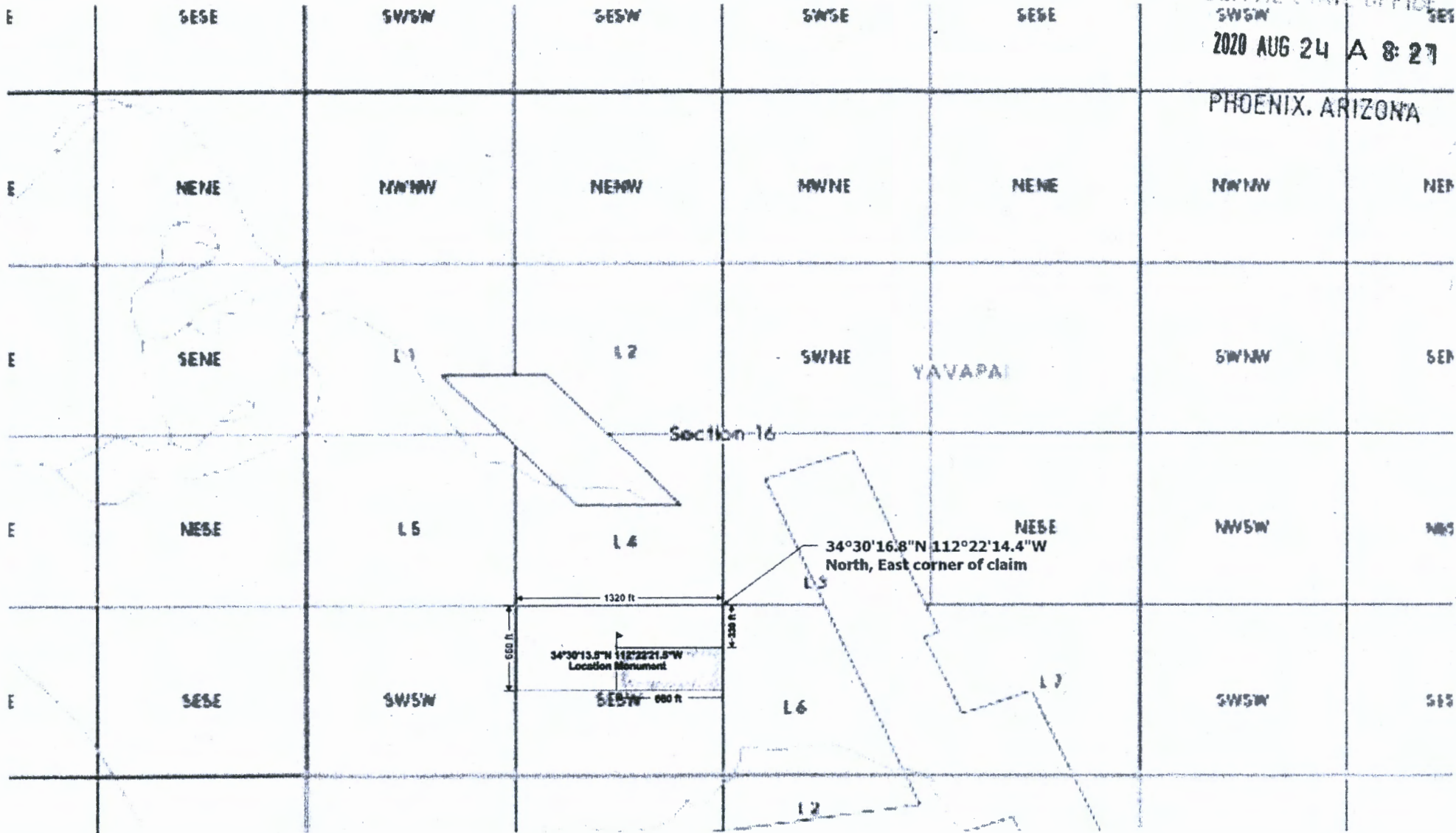

Section 16

L5

L4

L3

34°30'16.8"N 112°22'14.4"W
North, East corner of claim

1320 ft

660 ft

330 ft

34°30'13.5"N 112°22'21.5"W
Location Monument

SESW

660 ft

L6

SWSW

PHOENIX, ARIZONA

2020 AUG 24 A 8:27

RECEIVED
BLM AZ STATE OFFICE

AMC460862

point

1320 ft

34°30'13.5"N 112°22'21.5"W

110 ft

660 ft

SESW

1100 ft

PHOENIX ARIZONA

2020 AUG 24 A 8:27

RECEIVED
BLM AZ STATE OFFICE

AMC460862

DEPARTMENT OF THE INTERIOR
BUREAU OF LAND MANAGEMENT
Case Recordation

Geographic Report with Land

Disposition is equal to **AUTHORIZED , CANCELLED , EXPIRED , PENDING , REJECTED , RELINQUISHED ,
WITHDRAWN**

and Meridian Township Range Section is equal to 14 0130N 0010W 016

and Admin State is equal to AZ

DEPARTMENT OF THE INTERIOR
BUREAU OF LAND MANAGEMENT
Case Recordation
Geographic Report with Land

Admin State: AZ
Geo State: AZ
Serial Number: AZA 023607PT

Total Case Acres: 582.501

CaseType	Case Disp	Mer	Twp	Rng	Sec	Sur Type	Sur Nr	Suf	Subdivision	Pending Action
220200	AUTHORIZED	14	0130N	0010W	016	FF		1	MS 3154 EXCPT S. 430'	

Admin State: AZ
Geo State: AZ
Serial Number: AZA 027251PT

Total Case Acres: 1,183.287

CaseType	Case Disp	Mer	Twp	Rng	Sec	Sur Type	Sur Nr	Suf	Subdivision	Pending Action
220200	AUTHORIZED	14	0130N	0010W	016	FF		1	PART MS 2731;	

Admin State: AZ
Geo State: AZ
Serial Number: AZA 030012PT

Total Case Acres: 1,434.864

CaseType	Case Disp	Mer	Twp	Rng	Sec	Sur Type	Sur Nr	Suf	Subdivision	Pending Action
220200	AUTHORIZED	14	0130N	0010W	016	FF			PART OF MS 2728; PART OF MS 2731;	

TOWNSHIP 13 NORTH RANGE 1 WEST OF THE GILA AND SALT RIVER MERIDIAN, ARIZONA

YAVAPAI COUNTY

STATUS OF PUBLIC DOMAIN
LAND AND MINERAL TITLES

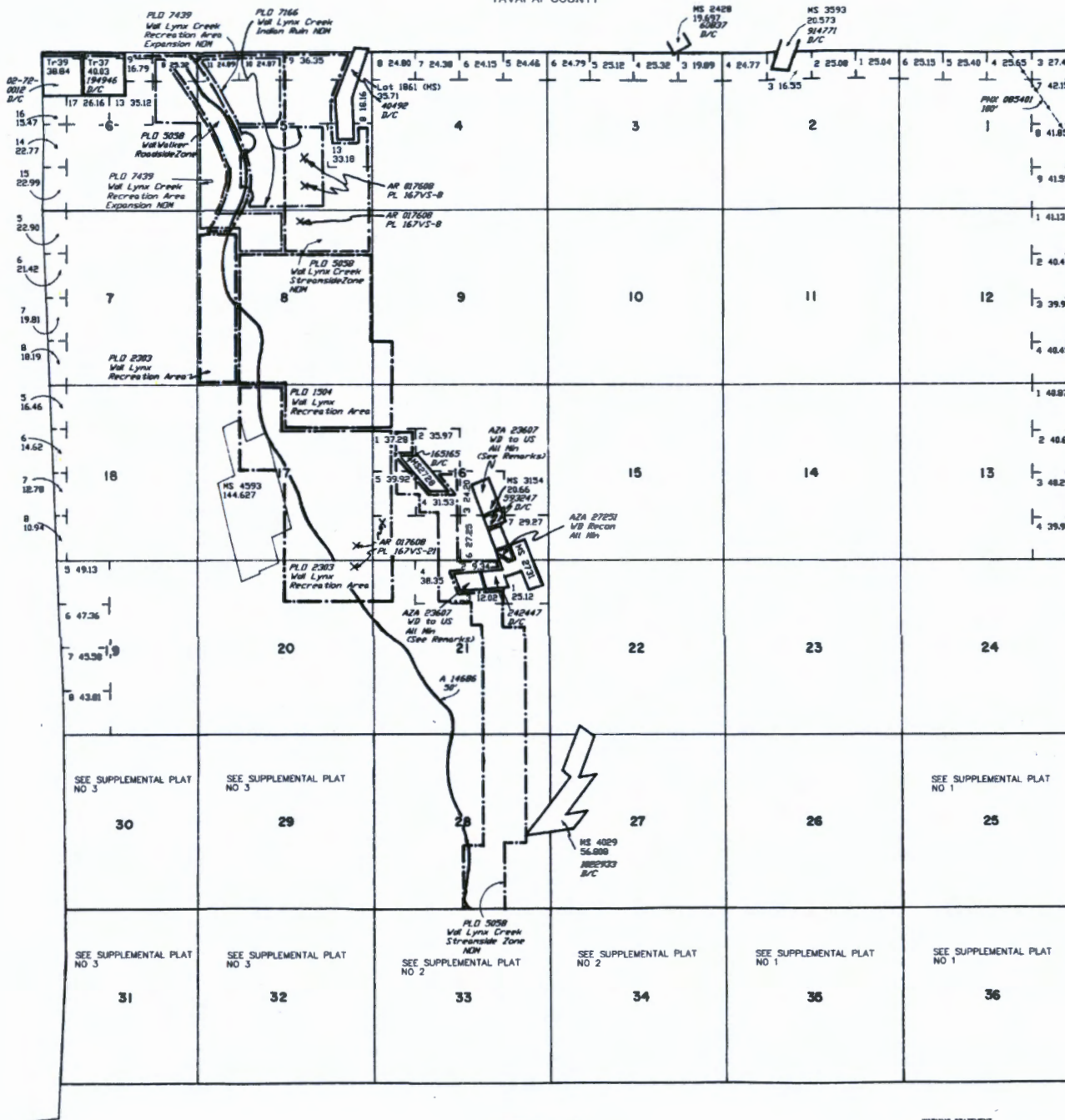

INDEX TO SEGREGATED TRACTS				
RESURVEY	TRACT NO	T	R	ORIGINAL SURVEY SUBDIVISION
	37	13N	1W	6 LOT 3
	38	13N	1W	33 W1/2NW1/4SW1/4NE1/4
		13N	1W	33 W1/2SW1/4SW1/4NE1/4
		13N	1W	33 SW1/4NW1/4SW1/4NE1/4
		13N	1W	33 LOT 7

FOR ORDERS AFFECTING DISPOSAL OR USE OF UNIDENTIFIED LANDS WITHDRAWN FOR CLASSIFICATION, MINERALS, WATER AND/OR OTHER PUBLIC PURPOSES, REFER TO INDEX OF MISCELLANEOUS DOCUMENTS.

DIST NO 2
All To included in W&B Prescott NF Proc 6 10/21/1899

All To included in Determination Area PL 167 3/16/1957 AR 017608

D Instr 248 1/29/1936 W&B MP 9 (AR-6) includes All Lands lying within 50' of center line of Trans Line, Secs 30, 31, 32

Secs 30, 31 - Lot Acreage is not correct, due to inaccurate Mineral Surveys Resurveys pending.

MDS 225 NE
225 NW
227 SW
228 SE
229 SE

A 8460 PL 359 within Sec 36

AZA 23607 ND to US All Including Road Easmt within MS 2734 : M&B (Re: Pat No 242447)
MS 3154 : M&B (Re: Pat No 593247)

AZA 30012PT ND to US All Including Road Easmt within MS 2728 : M&B (Re: Pat No 165185)

Lat 34°27'22"N
Long 112°18'30"W

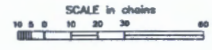

WARNING STATEMENT
This plat is the Bureau's Record of Title, and should be used only as a graphic display of the township survey data. Records herein do not reflect title changes which may have been affected by lateral movements of rivers or other bodies of water. Refer to the cadastral surveys for official survey information.

CURRENT TO	MM	T	13 N
2-2-2004	PV	R	1 W

D. Miller
1111 E. Brown Rd. #190
Mesa, AZ. 85203



1000



85004

U.S. POSTAGE PAID
FCM LG ENV
CHANDLER, AZ
85224
AUG 19, 20
AMOUNT

\$4.75

R2305M143784-02

PLACE STICKER AT TOP OF ENVELOPE TO THE RIGHT
OF THE RETURN ADDRESS. FOLD AT DOTTED LINE.

CERTIFIED MAIL



7020 0090 0000 3604 6412

RECEIVED
BLM AZ STATE OFFICE

1 2020 AUG 24 A 8:27

PHOENIX, ARIZONA

Bureau of Land Mgmt.
One North Central Ave. Suite 800
Phx, AZ. 85004-4427
8th Floor

